

Elevation.

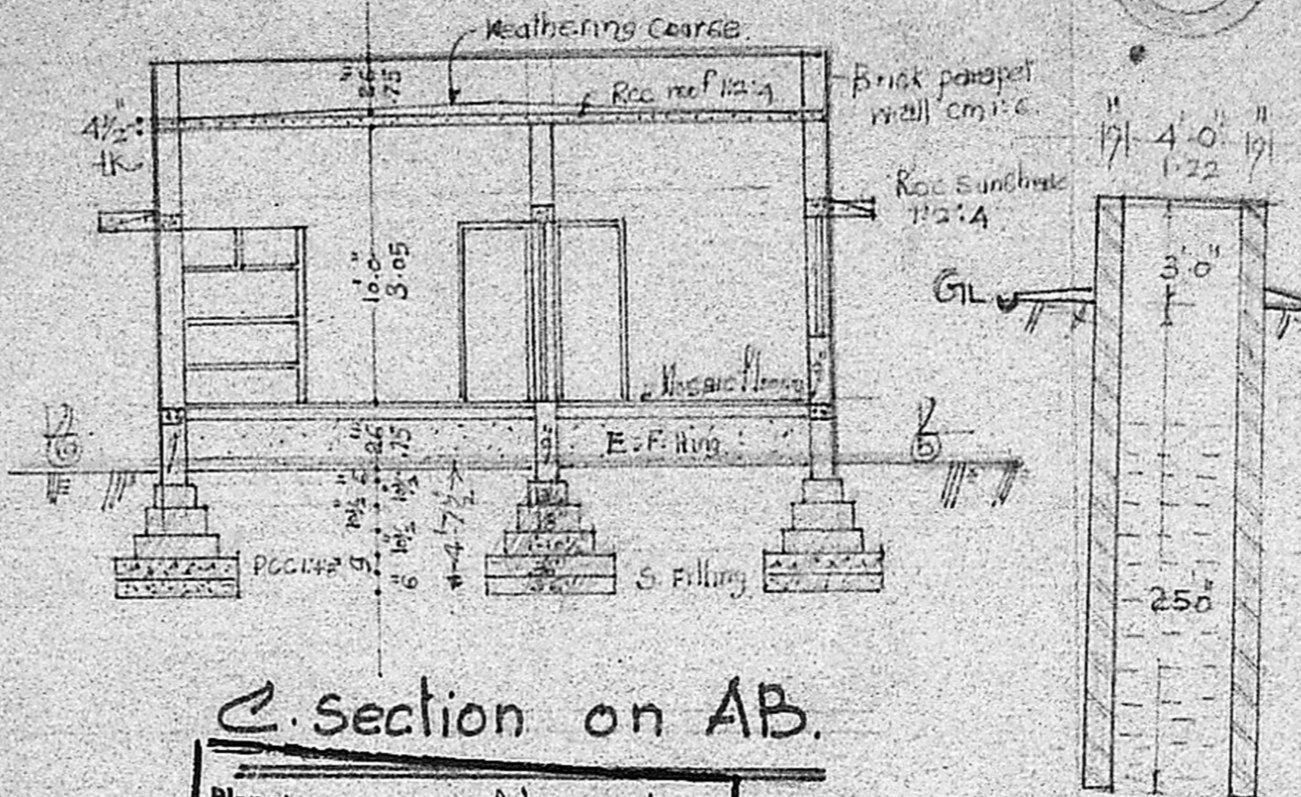

Section on AB.

Plan & section of well.

Schedule of joinery

1	D. C.W. door	3'0" x 7'0" 1.80 x 2.10
2	D. - do.	2'6" x 7'0" 1.75 x 2.10
3	W. C.W. Window	6'0" x 4'6" 1.80 x 1.35
4	W. - do.	4'0" x 4'6" 1.20 x 1.35
5	KW. Kitchen - do.	4'0" x 3'0" 1.20 x 0.90
6	V. Ventilator	4'0" x 2'0" 1.20 x 0.60
7	G.O. Grill door	3'0" x 7'0" 1.00 x 2.10

10-1-70
2-3-70

Reference

- | | | |
|---|--------------|-------|
| 1 | Proposed | ===== |
| 2 | Existing | ===== |
| 3 | Site | ===== |
| 4 | Road | ===== |
| 5 | S. pipe line | ===== |

Area

Plinth area	860	(81.7 m ²)
Site area	2792	(259.3 m ²)
open space	1912	(177.6 m ²)

Plan showing the proposed construction of a house in plot no B6/1, s.no. 99/A, IInd main road, of Ullagaram village & town panchayat, Nanganallur, Ms. 61. Lay out approved no: L.P.D.M/DTP 139/60 of Nanganallur Co-op. building Society Ltd.

Sig. of owner:

Sig. of Licensed Surveyor:

B. Ganesan
B. GANESAN, D.C.E.,
Consulting Engineer and
Licensed Surveyor,
Corporation of Madras Licence No. 24
No. 15, Rameshwaram Road (Opp. Air)
CHENNAI - 600 017.

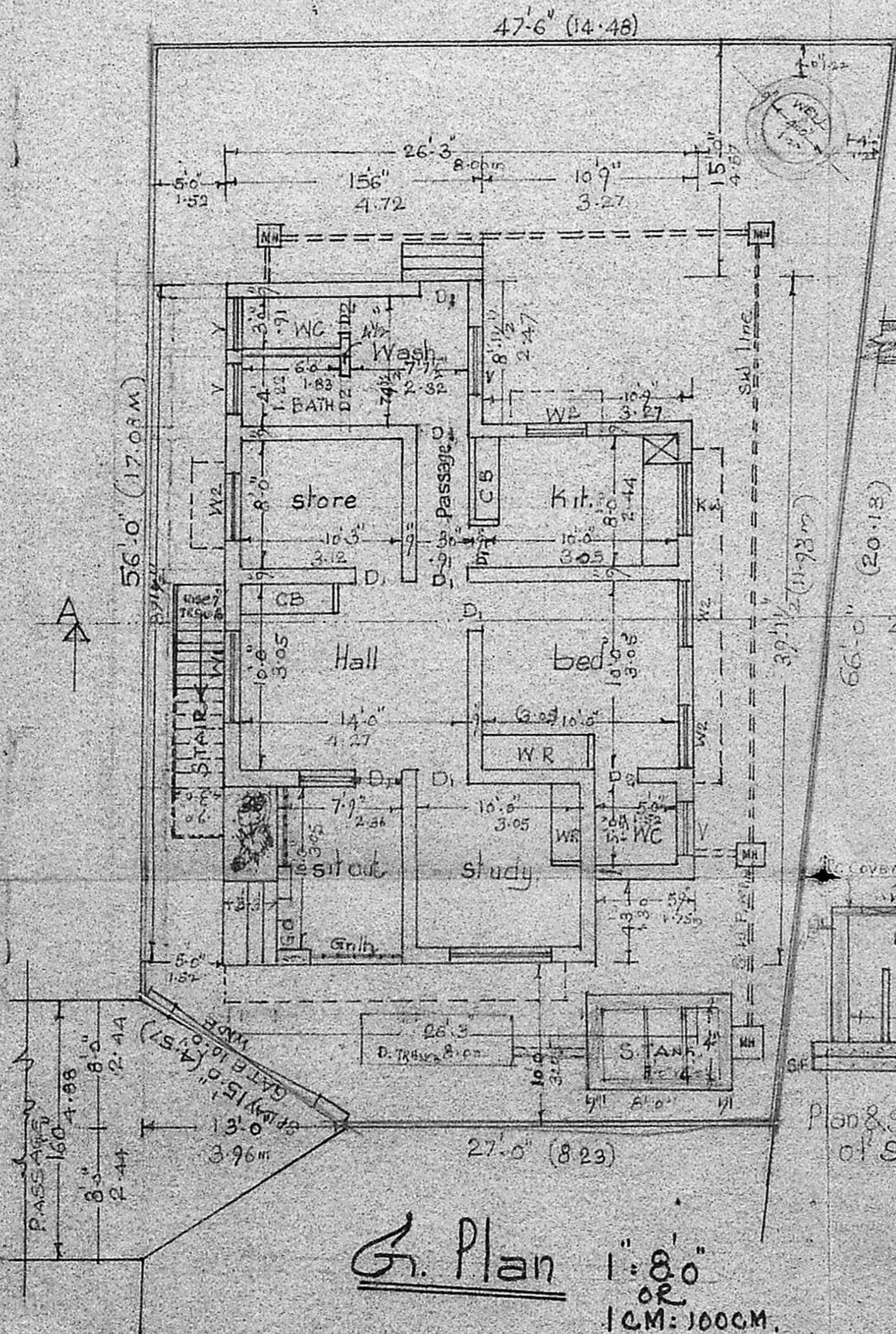

G. Plan 1" = 8'0"
OR
1 CM = 100 CM.

Planning Permit No. A/1033/90
APPROVED
SUBJECT TO THE CONDITIONS IN THIS OFFICE LETTER.
No. A/24047/90 Date 12-8-66
EXG.
FOR MEMBER SECRETARY
MADRAS METROPOLITAN
DEVELOPMENT AUTHORITY
MADRAS - 600 008

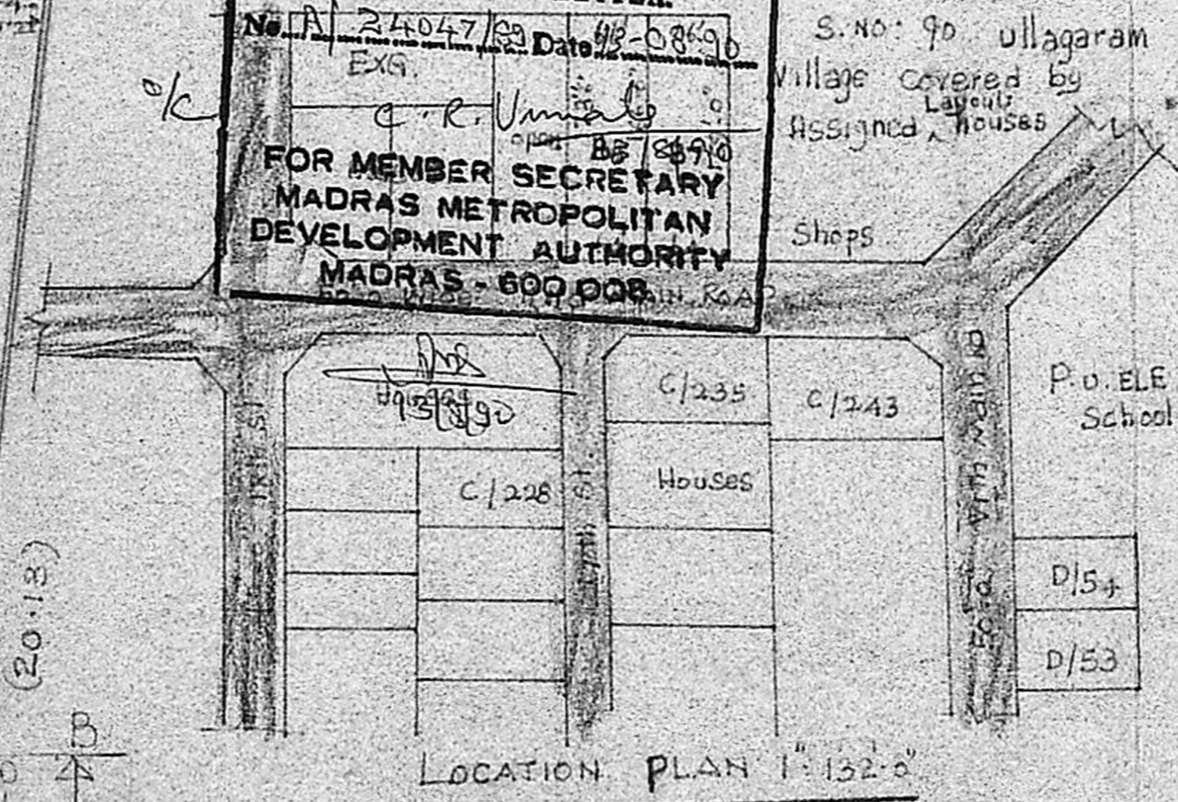

LOCATION PLAN 1" = 132'0"

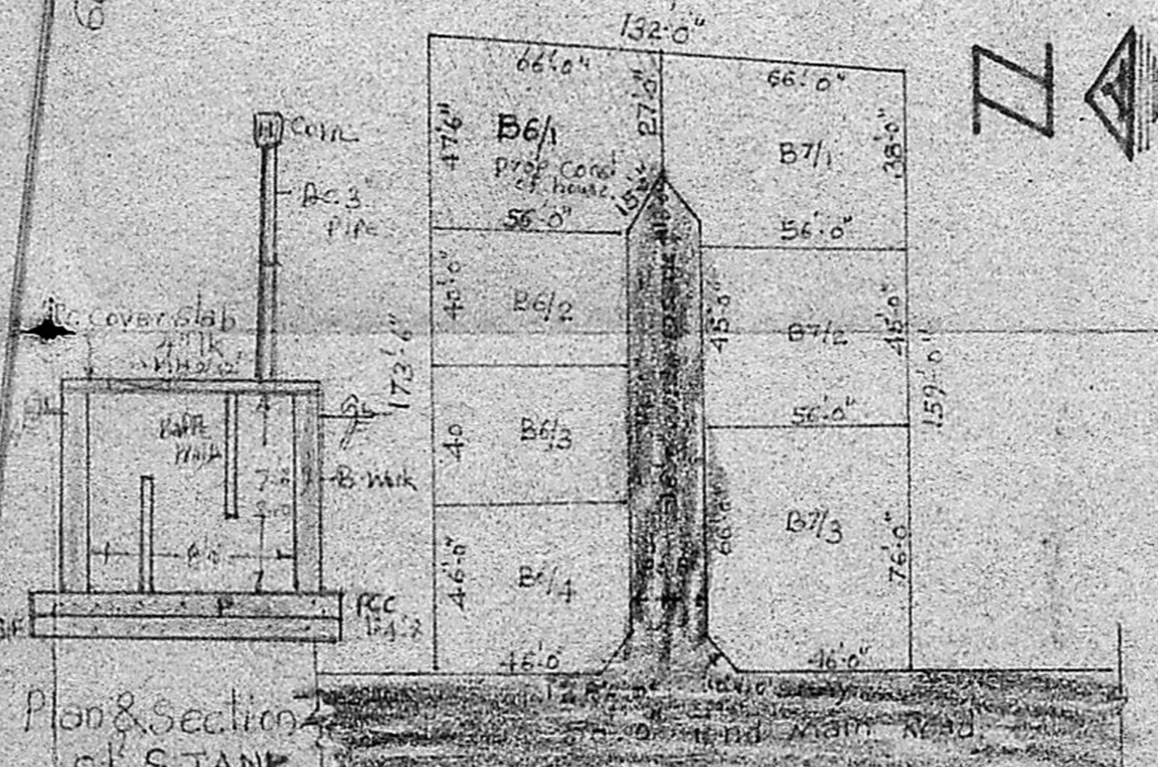

Plan & section of S.TANK

site plan not to scale.